

- 1** ENTRANCE WIDENED TO TWO LANES
- 2** FORMALISED ACCESS (MOUNTABLE KERB) TO OVERFLOW PARKING AREA FOR CAR/TRAILER UNITS (CTU)
- 3** PROVISION OF CTU OVERFLOW PARKING
- 4** 25 NEW 60° DRIVE-IN CTU SPACES
- 5** 23 NEW 60° DRIVE-IN CTU SPACES
- 6** RETAIN EXISTING 23 DRIVE-IN CTU SPACES AT 45°
- 7** ALL-ABILITY ACCESS CTU SPACES
- 8** 7 NEW CAR-ONLY SPACES, INCLUDING 2 ACCESSIBLE
- 9** RESURFACE AND WIDEN EXISTING RAMP, 3 LANES MIN. 4m
- 10** BOAT RAMP EXTENDED TO IMPROVE ACCESS AT LOW TIDE
- 11** PONTOON EXTENSION ADDED, RECONFIGURED TO INCREASE AVAILABLE WIDTH
- 12** DREDGING FOR RAMP EXTENSION AND TO IMPROVE PONTOON USABILITY
- 13** PONTOON EXTENSION ADDED, RECONFIGURED TO INCREASE AVAILABLE WIDTH

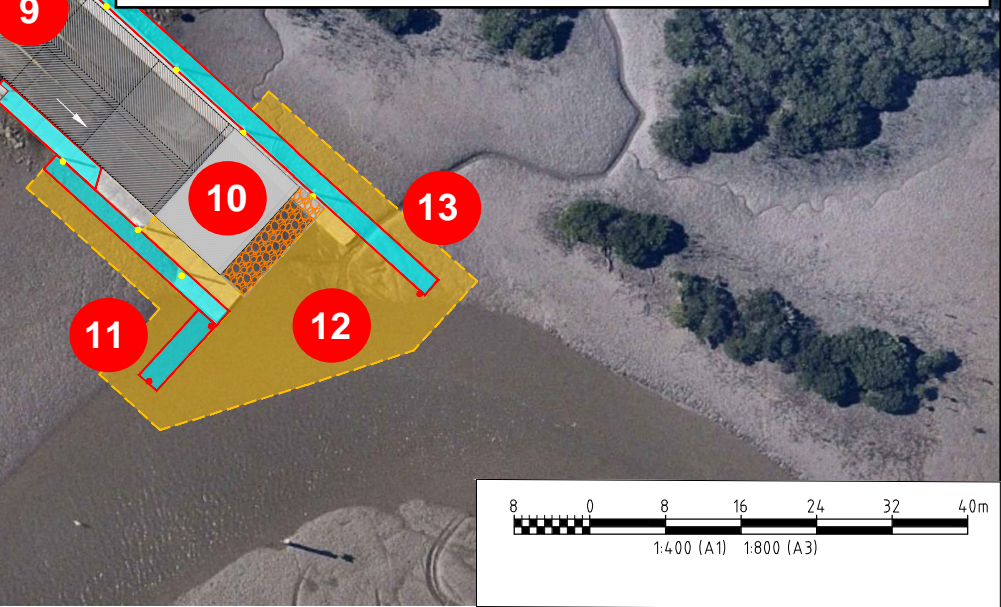
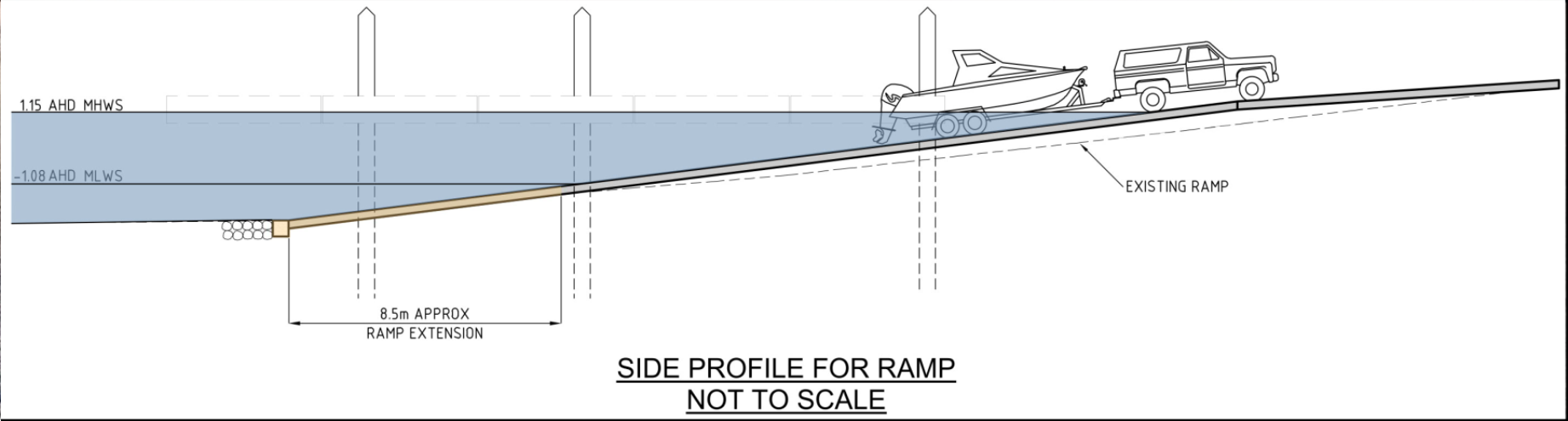

REV	DATE	REVISION DESCRIPTION	DRAWN	DRAFT CHK	DESIGNED	ENG CHK	APPROVED	CUSTOMER	REF DRAWING No	REFERENCE DRAWING TITLE
E	18.05.23	REISSUED FOR REVIEW	BW	CA	CA	-				
D	10.05.23	REISSUED FOR CLIENT REVIEW	BW	-	-	CA				
C	9.11.22	REISSUED FOR CLIENT REVIEW	BW	TF	TF	CA				
B	20.10.22	ISSUED FOR CLIENT REVIEW	BW	TF	TF	CA				
A	17.10.22	ISSUED FOR INFORMATION	BW	-	TF	CA	-			

A1 SHEET SCALE

Copyright ©
WorleyParsons Services Pty Ltd
ABN 61 001 279 812

ADVISIAN PROJECT No.
311015-00297

ENGINEERING AND PERMIT STAMPS (As Required)

INFORMATION ONLY
NOT TO BE USED
FOR CONSTRUCTION

CUSTOMER

This drawing is prepared solely for the use of the contractual customer of Advisian and Advisian assumes no liability to any other party for any representations contained in this drawing.

Advisian
Worley Group

TOORADIN BOAT RAMP AND PARKING
UPGRADE
CONCEPT DESIGN

DRG No **311015-00297-MA-DWG-0005** REV **E**

LOCATION: \\AUS\DWPNAS\PORTS & MARINE\JOBS CURRENT\311015-00297\TOORADIN BOAT RAMP\12.0 DRAWINGS\DRGS\311015-00297-MA-DWG-0005_E_TO-0010_BDWG
 USER NAME: william.walsh
 PLOT DATE & TIME: 18/05/2023 3:42:55 PM
 SAVE DATE & TIME: 18/05/2023 11:58:56 AM
 ADVISIAN_AT_C