

	CAR TRAILER UNIT (CTU) PARKING	CAR ONLY PARKING	HOLDING BERTHS AT LOW TIDE
EXISTING	UNDEFINED		0
PROPOSED	57 (INCLUDES 2 ACCESSIBLE PARKS)	7 (INCLUDES 2 ACCESSIBLE PARKS)	3

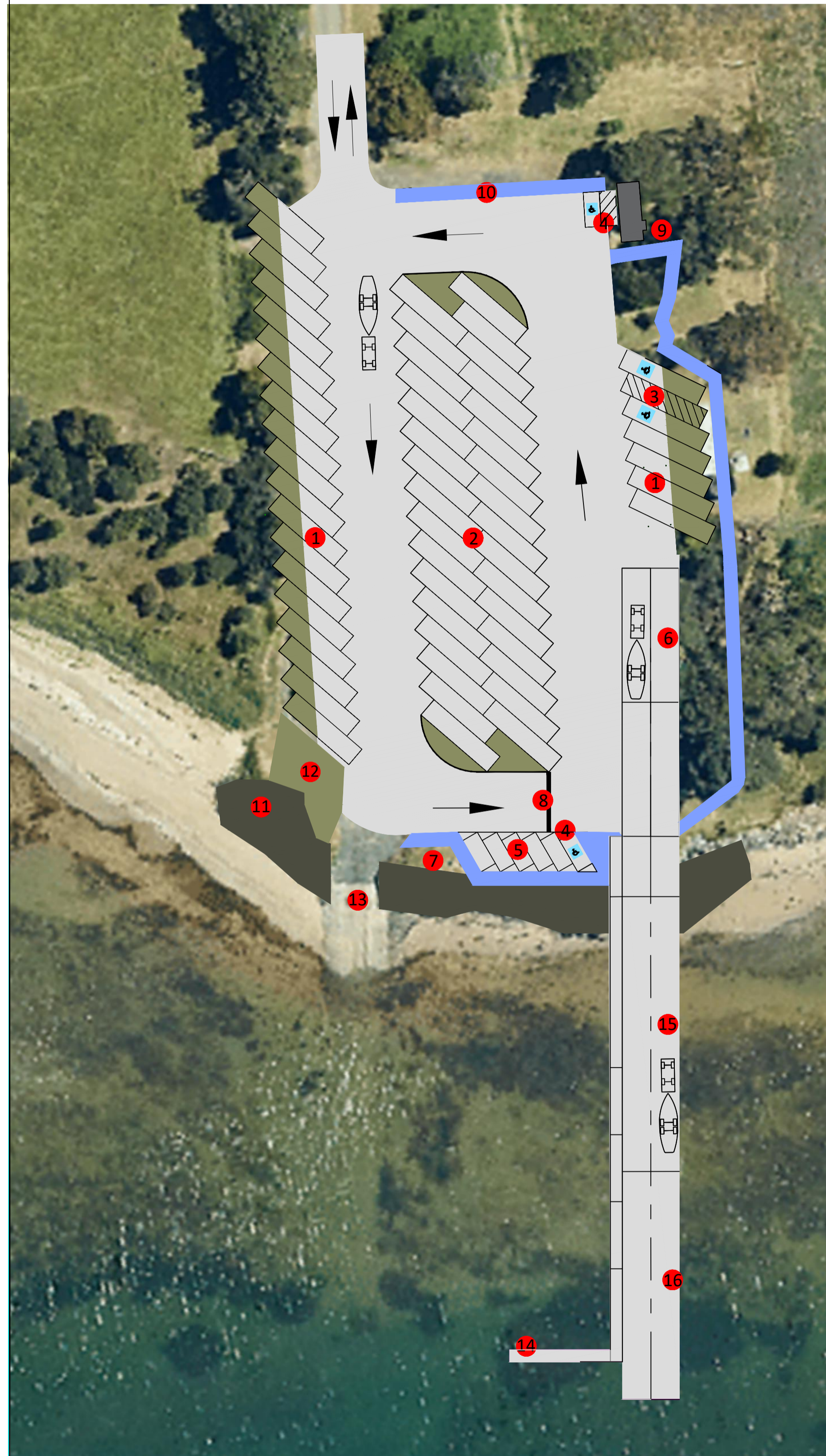

FORMALISED PARKING

- 1 CTU PARKING BAY WITH FRONT HALF OF THE BAY PAVED
- 2 CTU PARKING BAY - FULLY PAVED
- 3 ACCESSIBLE CTU PARKING BAY WITH FRONT HALF OF THE BAY PAVED AND SHARED ZONE
- 4 ACCESSIBLE CARPARKING BAYS
- 5 STANDARD CARPARKING BAYS

BOAT RAMP/ JETTY STRUCTURES

- 13 EXISTING BOAT RAMP TO BE RETAINED AND USED AS NON-POWERED CRAFT ACCESS
- 14 NEW JETTY
- 15 ACCESS BRIDGE (2 LANES)
- 16 BOAT RAMP (2 LANES)

LAND SIDE STRUCTURES

- 6 2 x DE-RIGGING BAYS LEAD UP TO THE BRIDGE/ RAMP
- 7 FISH CLEANING AMENITIES TO BE UPGRADED IN EXISTING LOCATION
- 8 GIVE WAY
- 9 PUBLIC TOILET RELOCATED TO NORTH EAST CORNER
- 10 ACCESSIBLE FOOTPATH AROUND THE SITE
- 11 EXISTING REVETMENT TO BE UPGRADED
- 12 GRASSED AREA FOR NON-POWERED CRAFT

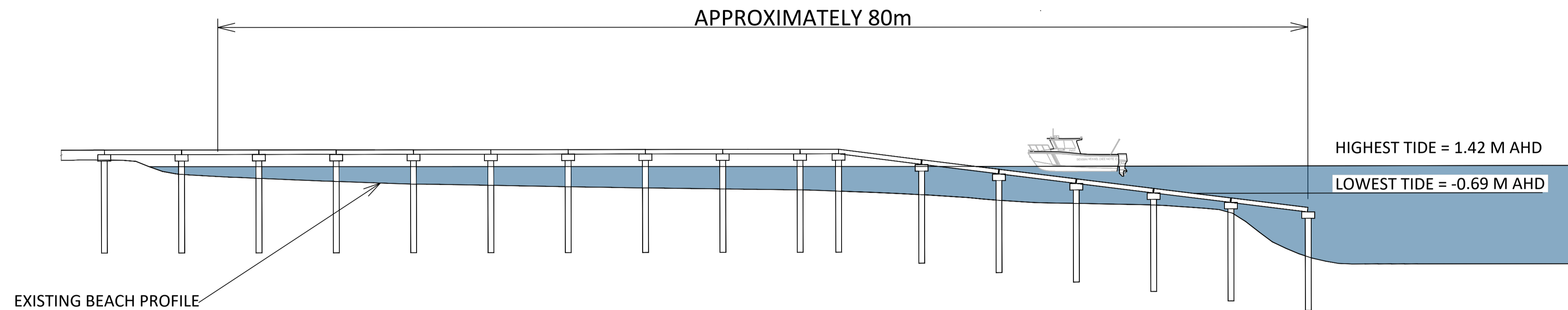

LONGITUDE PROFILE FOR BRIDGE AND RAMP
NOT TO SCALE

E	04/10/22	CAR PARK ORIENTATION AMENDMENT	LL	
D	26/09/22	MINOR TEXT AMENDMENTS	LL	
C	18/09/22	CONCEPT DESIGN FOR COMMUNITY CONSULTATION	LL	
B	02/09/22	CONCEPT DESIGN FOR DISCUSSION - UPDATED		
0	30/08/22	CONCEPT DESIGN FOR DISCUSSION		
REV#	DATE	AMENDMENT	DRN	DESIGN APPROVAL
ORIG SIZE	ARCHIVE	PROJECT No		
A1				



SCALE:	UNLESS OTHERWISE STATED DIMENSIONS IN METRES
HORIZ:	MAP GRID OF AUSTRALIA BASED ON GDA94 - ZONE 54
VERT:	A.H.D.
BAR MEASURE INDICATES IF SCALES HAVE BEEN VARIED	



ACTION	NAME	DATE
ENGINEER		
DRAWN		
ENGINEERING CHECK		
DRAFTING CHECK		
APPROVED PROJECT MGR		

CLIENT:	BETTER BOATING VICTORIA
PROJECT:	COWES, INVERLOCH AND MAHERS LANDING BOAT RAMP UPGRADE
TITLE:	CONCEPT PLAN - MAHERS LANDING- BOAT RAMP FACILITIES UPGRADE
DRAWING NUMBER:	S-P.221069-01-CIV-DRG-111
REV#:	E