

CAPE CONRAN BOATING FACILITY UPGRADE

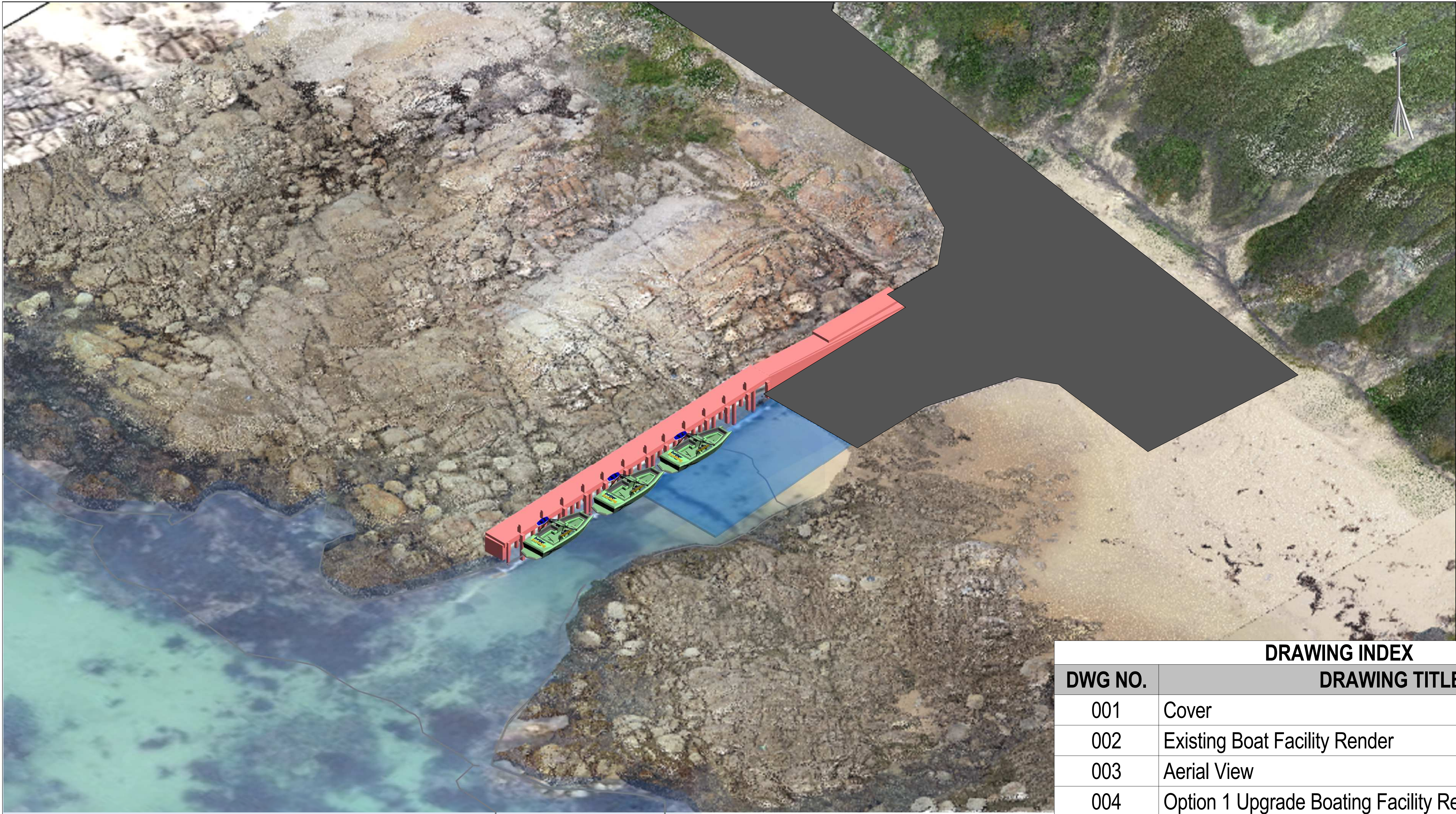

| DRAWING INDEX | |
|---------------|--|
| DWG NO. | DRAWING TITLE |
| 001 | Cover |
| 002 | Existing Boat Facility Render |
| 003 | Aerial View |
| 004 | Option 1 Upgrade Boating Facility Render |
| 005 | Option 1 General Arrangement Jetty Extension |
| 006 | Option 2 Upgrade Boating Facility Render |
| 007 | Option 2 General Arrangement Jetty Extension |
| 008 | Existing and New Long Section |
| 009 | Framing Plan, Elevation and Section |

| | | | | | | | | | |
|------|------------|-------------|------|--------|-------|--|--|--|--|
| | | | | | | | | | |
| | | | | | | | | | |
| | | | | | | | | | |
| | | | | | | | | | |
| | | | | | | | | | |
| | | | | | | | | | |
| | | | | | | | | | |
| | | | | | | | | | |
| | | | | | | | | | |
| | | | | | | | | | |
| 1 | 2021-04-27 | FOR REVIEW | AD | NB | NB | | | | |
| Rev. | Date | Description | Des. | Verif. | Appd. | | | | |



© Range Consulting All Rights Reserved.
This document is produced by Range Consulting
solely for the benefit of and use by the client in
accordance with the terms of the retainer. Range
Consulting does not and shall not assume any
responsibility or liability whatsoever to any third party
arising out of any use or reliance by third party on the content of this document



ABN 97 644 088 344
LEVEL 1, 368 Bridge Rd.
Richmond VIC Australia 3121
Phone 1300 372 477
Email: projects@fsc-range.com
Web: www.fsc-range.com

| | | | | |
|----------|----|------|---------|-----------------------------------|
| Drawn | BB | Date | Client | Better Boating Victoria |
| Checked | GS | Date | Project | Cape Conran Boating Ramp Upgrade |
| Designed | AD | Date | | |
| Verified | NB | Date | | |
| Approved | NB | | Title | Cover |
| | | | | Status FOR REVIEW |
| | | | | Scale NOT TO SCALE Size A1 |
| | | | | Drawing Number 001 Revision 1 |

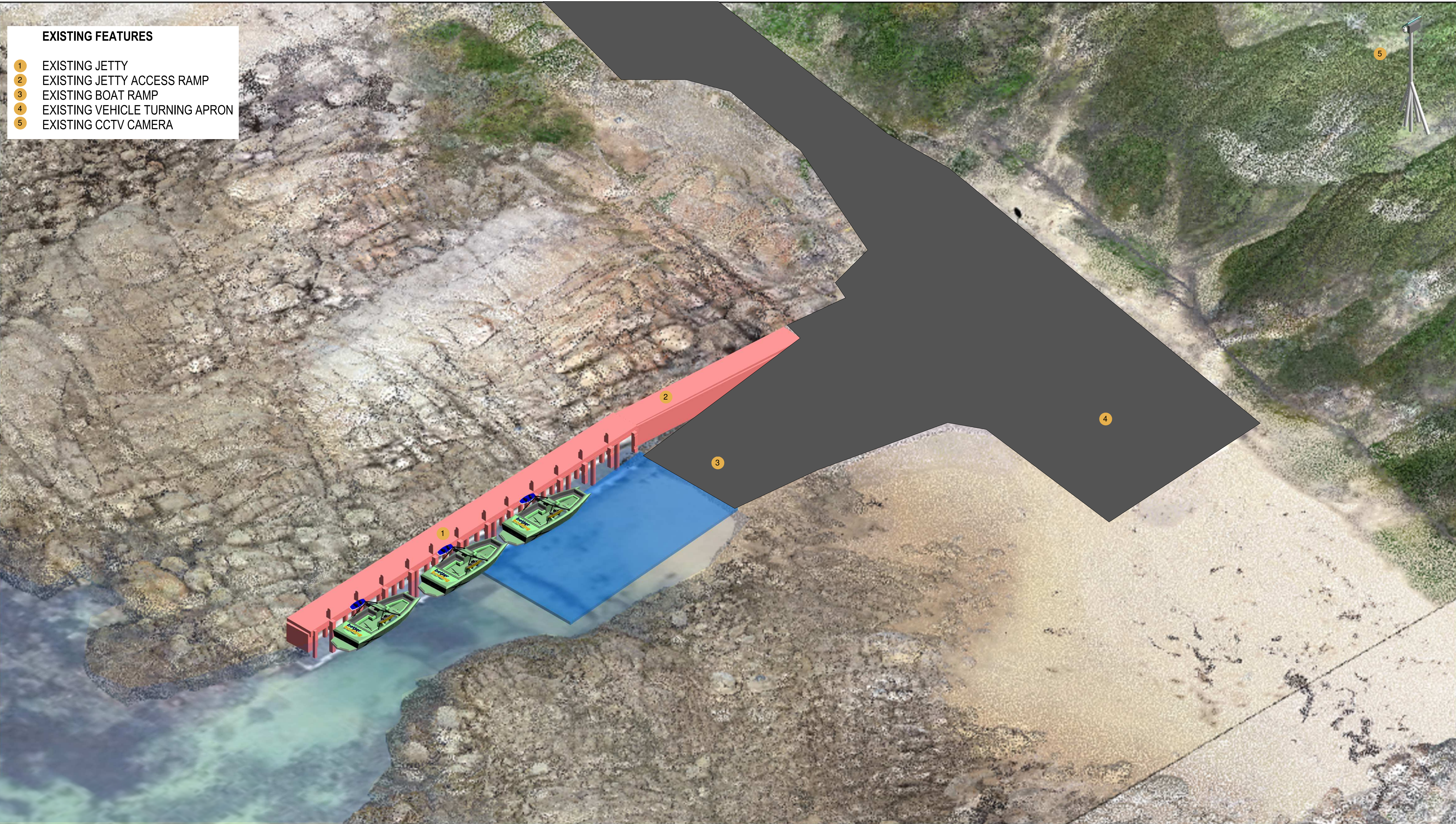

- EXISTING FEATURES
- 1

EXISTING JETTY
- 2

EXISTING JETTY ACCESS RAMP
- 3

EXISTING BOAT RAMP
- 4

EXISTING VEHICLE TURNING APRON
- 5

EXISTING CCTV CAMERA

EXISTING CONDITIONS

| | | | | | | |
|------|------------|-------------|------|--------|-------|--|
| | | | | | | |
| | | | | | | |
| | | | | | | |
| | | | | | | |
| | | | | | | |
| | | | | | | |
| | | | | | | |
| | | | | | | |
| | | | | | | |
| | | | | | | |
| 1 | 2021-04-27 | FOR REVIEW | AD | NB | NB | |
| Rev. | Date | Description | Des. | Verif. | Appd. | |



© Range Consulting All Rights Reserved.
This document is produced by Range Consulting
solely for the benefit of and use by the client in
accordance with the terms of the retainer. Range
Consulting does not and shall not assume any
responsibility or liability whatsoever to any third party
arising out of any use or reliance by third party on the content of this document



ABN 97 644 088 344
LEVEL 1, 368 Bridge Rd.
Richmond VIC Australia 3121
Phone 1300 372 477
Email: projects@fsc-range.com
Web: www.fsc-range.com

| | | | | |
|----------|----|------|---------|----------------------------------|
| Drawn | BB | Date | Client | Better Boating Victoria |
| Checked | GS | Date | Project | Cape Conran Boating Ramp Upgrade |
| Designed | AD | Date | | |
| Verified | NB | Date | Title | Existing Boat Facility Render |
| Approved | NB | | | |
| | | | | Status FOR REVIEW |
| | | | | Drawing Number 002 |
| | | | | Scale 1:100 |
| | | | | Size A1 |
| | | | | Revision 1 |



| | | | | | |
|------|------------|--|-------------|------|--------|
| | | | | | |
| | | | | | |
| | | | | | |
| | | | | | |
| | | | | | |
| | | | | | |
| | | | | | |
| 1 | 2021-04-27 | | FOR REVIEW | AD | NB |
| Rev. | Date | | Description | Des. | Verif. |



© Range Consulting All Rights Reserved.
This document is produced by Range Consulting
solely for the benefit of and use by the client in
accordance with the terms of the retainer. Range
Consulting does not and shall not assume any
responsibility or liability whatsoever to any third party
arising out of any use or reliance by third party on the content of this document

FSC | **RANGE**

ABN 97 644 088 344
LEVEL 1, 366 Bridge Rd,
Richmond VIC Australia 3121
Phone 1300 372 477
Email: projects@fsc-range.com
Web: www.fsc-range.com

| | | | | | | | | | | | | | | | | | |
|----------|----|------|---------|----------------------------------|--|--|--|-----------------------|---------------------------------|--|--|--|------------|-----------------------|--|--|--|
| Drawn | BB | Date | Client | Better Boating Victoria | | | | | | | | | | | | | |
| Checked | GS | Date | Project | Cape Conran Boating Ramp Upgrade | | | | | Status <div>FOR REVIEW</div> | | | | | | | | |
| Designed | AD | Date | | | | | | | | | | | | | | | |
| Verified | NB | Date | | | | | | | Title Aerial View | | | | | Drawing Number 003 | | | |
| Approved | NB | | | | | | | | | | | | | | | | |
| | | | | | | | | Scale NOT TO SCALE | | | | | Size A1 | | | | |

- ALL TIDAL RAMP + MORE HOLDING BERTHS
- WEATHER LIMITED EFFICIENCY OF LAUNCHING AND RETRIEVING
- SHELTERED LAUNCHING/RETRIEVAL
- MAINTENANCE PLATFORM RETAINED
- MARKING OF NAVIGATION HAZARD
- SAND AND KELP REDUCTION

- 5 BERTHS LIMITED IN BUSY TIMES
- LIMITED SPACE FOR VESSEL TURNING
- KELP TRAP FORMED TO THE SOUTH



- 1 WEB CAM UPGRADE
- 2 NEW CONVEX MIRROR
- 3 EXISTING WINCH ANCHOR TO BE REINSTATED
- 4 NEW TURNING APRON
- 5 NEW NATURAL GRANITE ROCK BEACHING
- 6 NEW SOLAR LIGHT POLE
- 7 NEW FISH CLEANING TABLE
- 8 REMOVE EXISTING ACCESS AND REPLACE WITH RAMP TO 1:14
- 9 NEW YELLOW SPECIAL MARKER TO DEFINE SAFE NAVIGABLE WATER
- 10 HEAVY DUTY FENDER

PROPOSED DEVELOPMENT OPTION 1

[illegible]

© Range Consulting All Rights Reserved.
This document is produced by Range Consulting
solely for the benefit of and use by the client in
accordance with the terms of the retainer. Range
Consulting does not and shall not assume any
responsibility or liability whatsoever to any third party
arising out of any use or reliance by third party on the content of this document



| | | | | | | | | | | | | |
|----------|----|------|---------|--|--|--|--|---------------------------------|--|----------------|------------|---------------|
| Drawn | BB | Date | Client | Better Boating Victoria | | | | | | | | |
| Checked | GS | Date | Project | Cape Conran Boating Ramp Upgrade | | | | Status <div>FOR REVIEW</div> | | | | |
| Designed | AD | Date | | | | | | | | | | |
| Verified | NB | Date | | | | | | | | | | |
| Approved | NB | | Title | Option 1 Upgrade Boating Facility Render | | | | Drawing Number 004 | | Scale 1:100 | Size A1 | Revision 1 |



| | | | | | | | |
|------|------------|-------------|--|--|------|--------|-------|
| | | | | | | | |
| | | | | | | | |
| | | | | | | | |
| | | | | | | | |
| | | | | | | | |
| | | | | | | | |
| 1 | 2021-04-27 | FOR REVIEW | | | AD | NB | NB |
| Rev. | Date | Description | | | Des. | Verif. | Appd. |



© Range Consulting All Rights Reserved.
This document is produced by Range Consulting
solely for the benefit of and use by the client in
accordance with the terms of the retainer. Range
Consulting does not and shall not assume any
responsibility or liability whatsoever to any third party
arising out of any use or reliance by third party on the content of this document

FSC | RANGE

ABN 97 644 088 344
LEVEL 1, 366 Bridge Rd,
Richmond VIC Australia 3121
Phone 1300 372 477
Email: projects@fsc-range.com
Web: www.fsc-range.com

| | | | | | | | |
|----------|----|------|----------------|--|-----|-----------------------------|----------|
| Drawn | BB | Date | Client | Better Boating Victoria | | | |
| Checked | GS | Date | Project | Cape Conran Boating Ramp Upgrade | | Status FOR REVIEW | |
| Designed | AD | Date | | | | | |
| Verified | NB | Date | | | | | |
| Approved | NB | Date | | | | | |
| | | | Title | Option 1 General Arrangement Jetty Extension | | | |
| | | | Drawing Number | | 005 | | Revision |
| | | | | | | | 1 |

- ALL TIDAL RAMP + MORE HOLDING BERTHS
- BETTER NATURAL FLUSHING OF KELP/SAND THAN OPTION 1
- VESSEL TURNING SPACE RETAINED
- ALL-WEATHER EFFICIENCY OF LAUNCHING AND RETREIVING

- SIGNIFICANT HARD ROCK REMOVAL
- LOSS OF ROCK PLATFORM FOR MAINTENANCE
- GREATER WAVE EXPOSURE

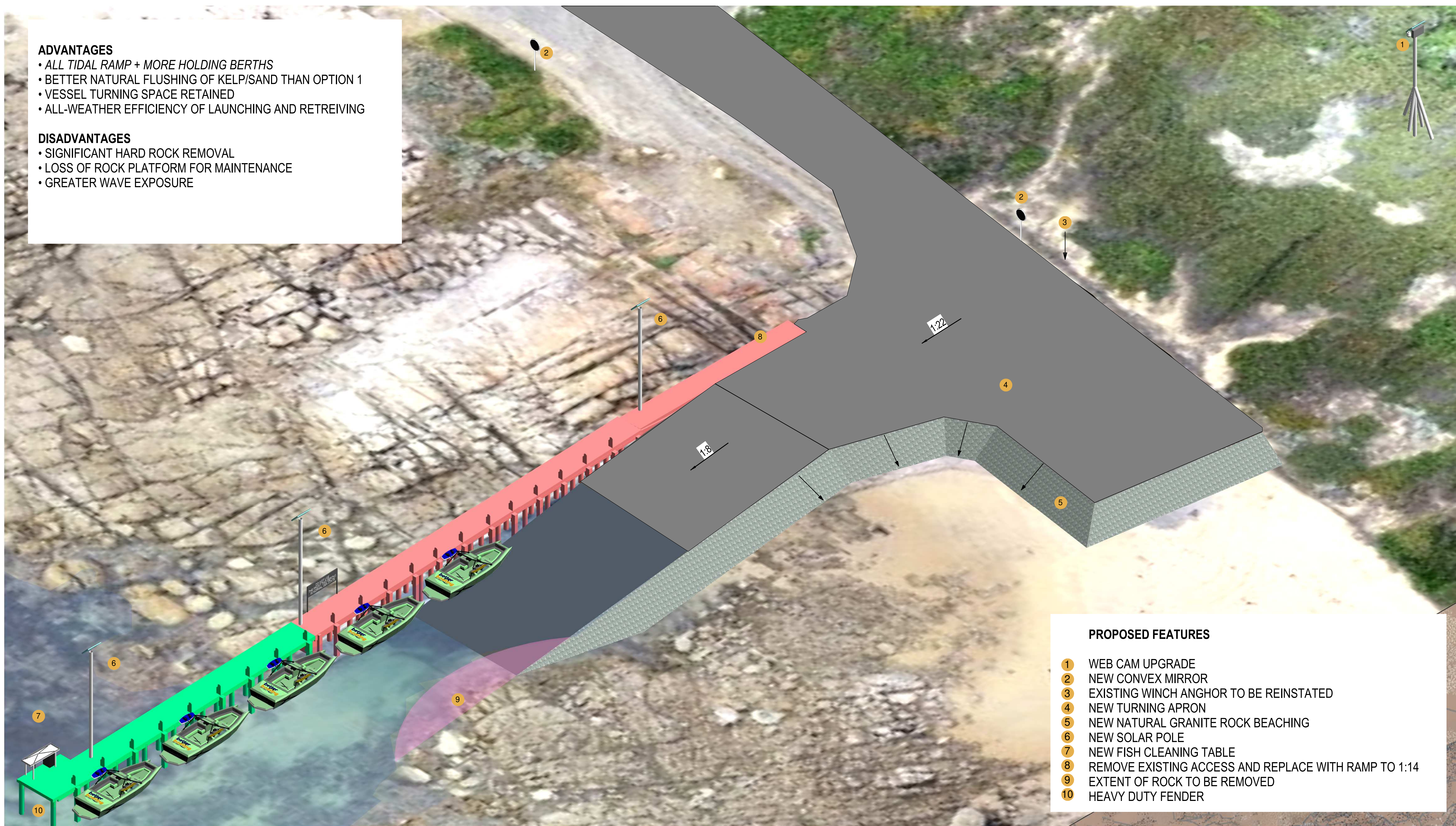

- 1 WEB CAM UPGRADE
- 2 NEW CONVEX MIRROR
- 3 EXISTING WINCH ANCHOR TO BE REINSTATED
- 4 NEW TURNING APRON
- 5 NEW NATURAL GRANITE ROCK BEACHING
- 6 NEW SOLAR POLE
- 7 NEW FISH CLEANING TABLE
- 8 REMOVE EXISTING ACCESS AND REPLACE WITH RAMP TO 1:14
- 9 EXTENT OF ROCK TO BE REMOVED
- 10 HEAVY DUTY FENDER

PROPOSED DEVELOPMENT OPTION 2

[illegible]

© Range Consulting All Rights Reserved.
This document is produced by Range Consulting
solely for the benefit of and use by the client in
accordance with the terms of the retainer. Range
Consulting does not and shall not assume any
responsibility or liability whatsoever to any third party
arising out of any use or reliance by third party on the content of this document



ABN 97 644 088 344
LEVEL 1, 366 Bridge Rd,
Richmond VIC Australia 3121
Phone 1300 372 477
Email: projects@fsc-range.com
Web: www.fsc-range.com

| | | | | | | | | | | |
|----------|----|------|---------|--|----------------|------------|-------|-------|------|----------|
| Drawn | BB | Date | Client | Better Boating Victoria | | | | | | |
| Checked | GS | Date | Project | Cape Conran Boating Ramp Upgrade | Status | FOR REVIEW | | | | |
| Designed | AD | Date | | | | | Scale | 1:100 | Size | A1 |
| Verified | NB | Date | Title | Option 2 Upgrade Boating Facility Render | Drawing Number | | | | | Revision |
| Approved | NB | | | | 006 | | | | | 1 |



| | | | | | | |
|------|------------|--|-------------|------|--------|-------|
| | | | | | | |
| | | | | | | |
| | | | | | | |
| | | | | | | |
| | | | | | | |
| | | | | | | |
| | | | | | | |
| 1 | 2021-04-27 | | FOR REVIEW | AD | NB | NB |
| Rev. | Date | | Description | Des. | Verif. | Appd. |



© Range Consulting All Rights Reserved.
This document is produced by Range Consulting
solely for the benefit of and use by the client in
accordance with the terms of the retainer. Range
Consulting does not and shall not assume any
responsibility or liability whatsoever to any third party
arising out of any use or reliance by third party on the content of this document

FSC | RANGE

ABN 97 644 088 344
LEVEL 1, 366 Bridge Rd,
Richmond VIC Australia 3121
Phone 1300 372 477
Email: projects@fsc-range.com
Web: www.fsc-range.com

| | | | | | | | | | | | |
|----------|----|------|----------------|----------------------------------|--|--|----------|------------|-------|--|------|
| Drawn | BB | Date | Client | Better Boating Victoria | | | | Status | | | |
| Checked | GS | Date | Project | Cape Conran Boating Ramp Upgrade | | | | FOR REVIEW | | | |
| Designed | AD | Date | | | | | | | | | |
| Verified | NB | Date | | Title | Option 2 General Arrangement Jetty Extension | | | | Scale | | Size |
| Approved | NB | | 1 : 200 | | | | | | A1 | | |
| | | | Drawing Number | | | | Revision | | | | |
| | | | 007 | | | | 1 | | | | |

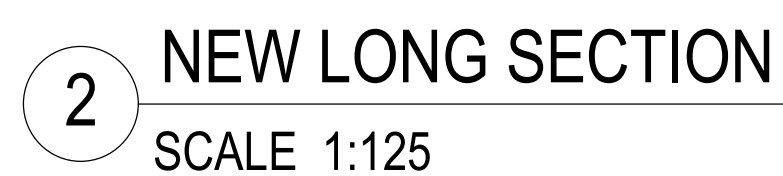
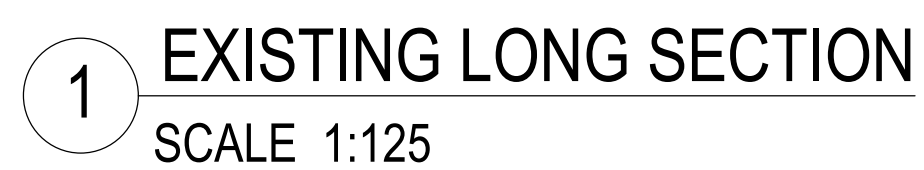
[illegible]

© Range Consulting All Rights Reserved.
This document is produced by Range Consulting
solely for the benefit of and use by the client in
accordance with the terms of the retainer. Range
Consulting does not and shall not assume any
responsibility or liability whatsoever to any third party
arising out of any use or reliance by third party on the content of this document

ABN 97 644 088 344
LEVEL 1, 366 Bridge Rd.
Richmond VIC Australia 3121
Phone 1300 372 477
Email: projects@fsc-range.com
Web: www.fsc-range.com

| | | | | | | | | | |
|----------|----|------|---------|----------------------------------|--|--|-----------------------|------------------|------------|
| Drawn | BB | Date | Client | Better Boating Victoria | | | | | |
| Checked | GS | Date | Project | Cape Conran Boating Ramp Upgrade | | | Status | FOR REVIEW | |
| Designed | AD | Date | | | | | | | |
| Verified | NB | Date | Title | Existing and New Long Section | | | | Scale 1 : 125 | Size A1 |
| Approved | NB | | | | | | Drawing Number 008 | Revision 1 | |

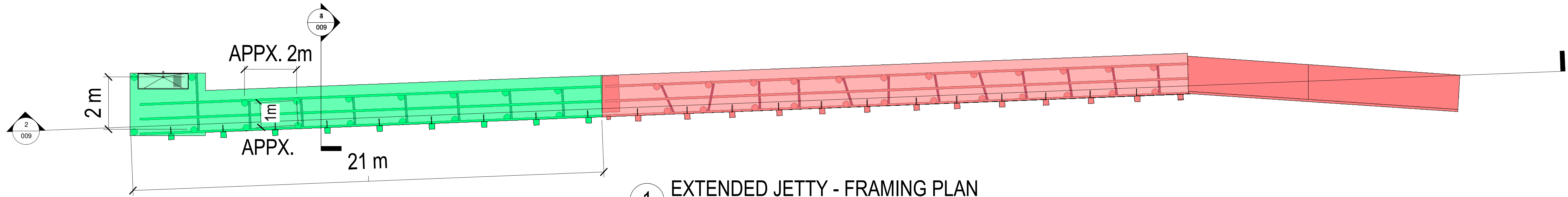

1 EXTENDED JETTY - FRAMING PLAN
SCALE 1:100

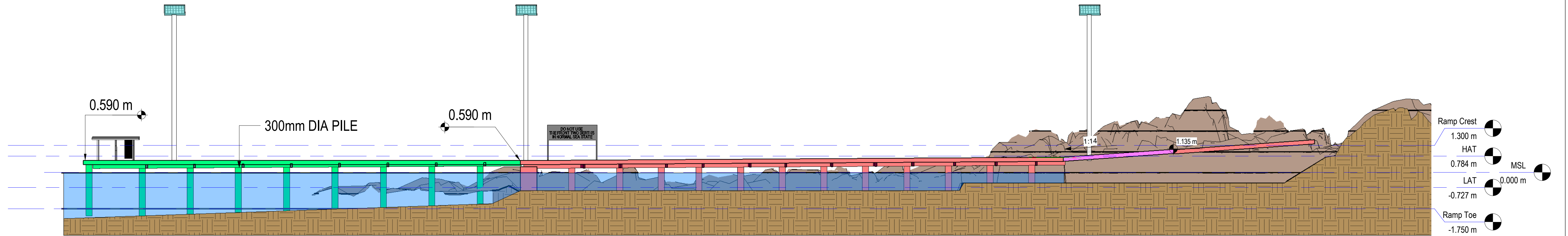

2 EXTENDED JETTY - FRAMING SECTION
SCALE 1:100

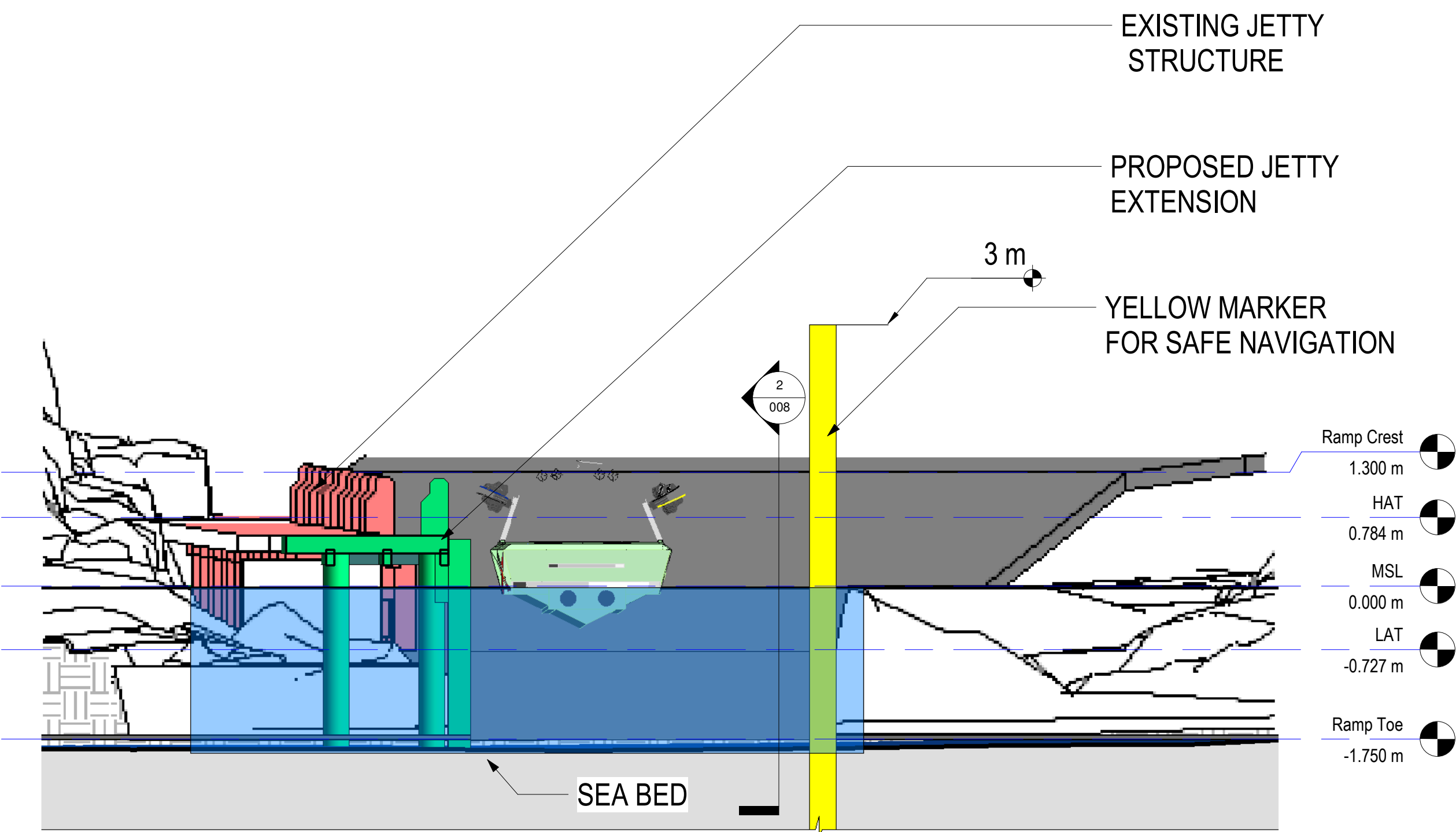

3 OPTION 1 - NEW NARROW RAMP
EXTENDED JETTY - FRAMING ELEVATION
SCALE 1:50

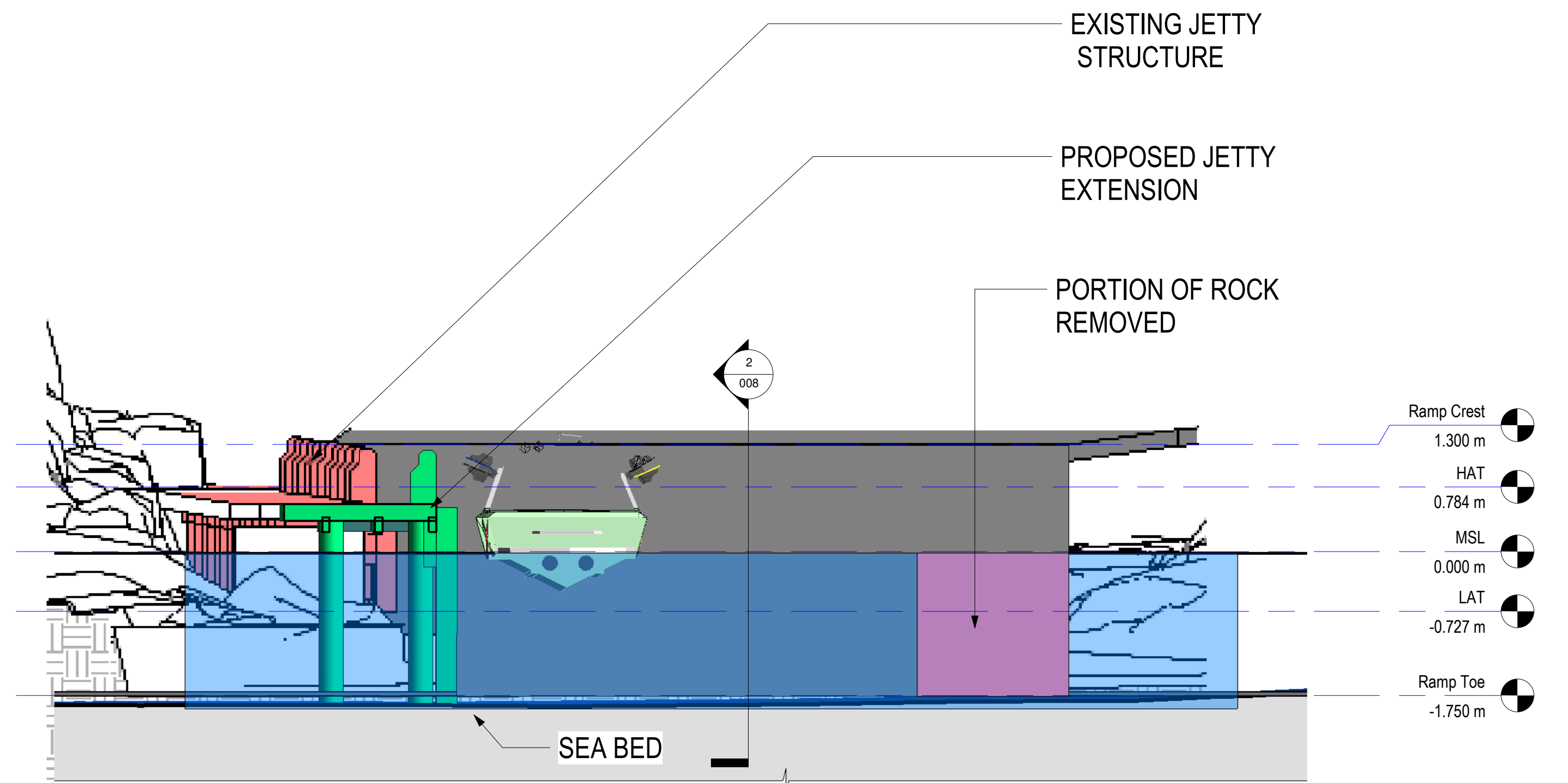

4 OPTION 2 - NEW WIDE RAMP
EXTENDED JETTY - FRAMING ELEVATION
SCALE 1:50

| Rev. | Date | Description | Des. | Verif. | Appd. |
|------|------------|-------------|------|--------|-------|
| 1 | 2021-04-27 | FOR REVIEW | AD | NB | NB |

| | | | | |
|----------------|----|------|---------|-------------------------------------|
| Drawn | BB | Date | Client | Better Boating Victoria |
| Checked | GS | Date | Project | Cape Conran Boating Ramp Upgrade |
| Designed | AD | Date | Title | Framing Plan, Elevation and Section |
| Verified | NB | Date | | |
| Approved | NB | | | |
| Status | | | | FOR REVIEW |
| Drawing Number | | | | 009 |
| Scale | | | | As indicated |
| Size | | | | A1 |
| Revision | | | | 1 |